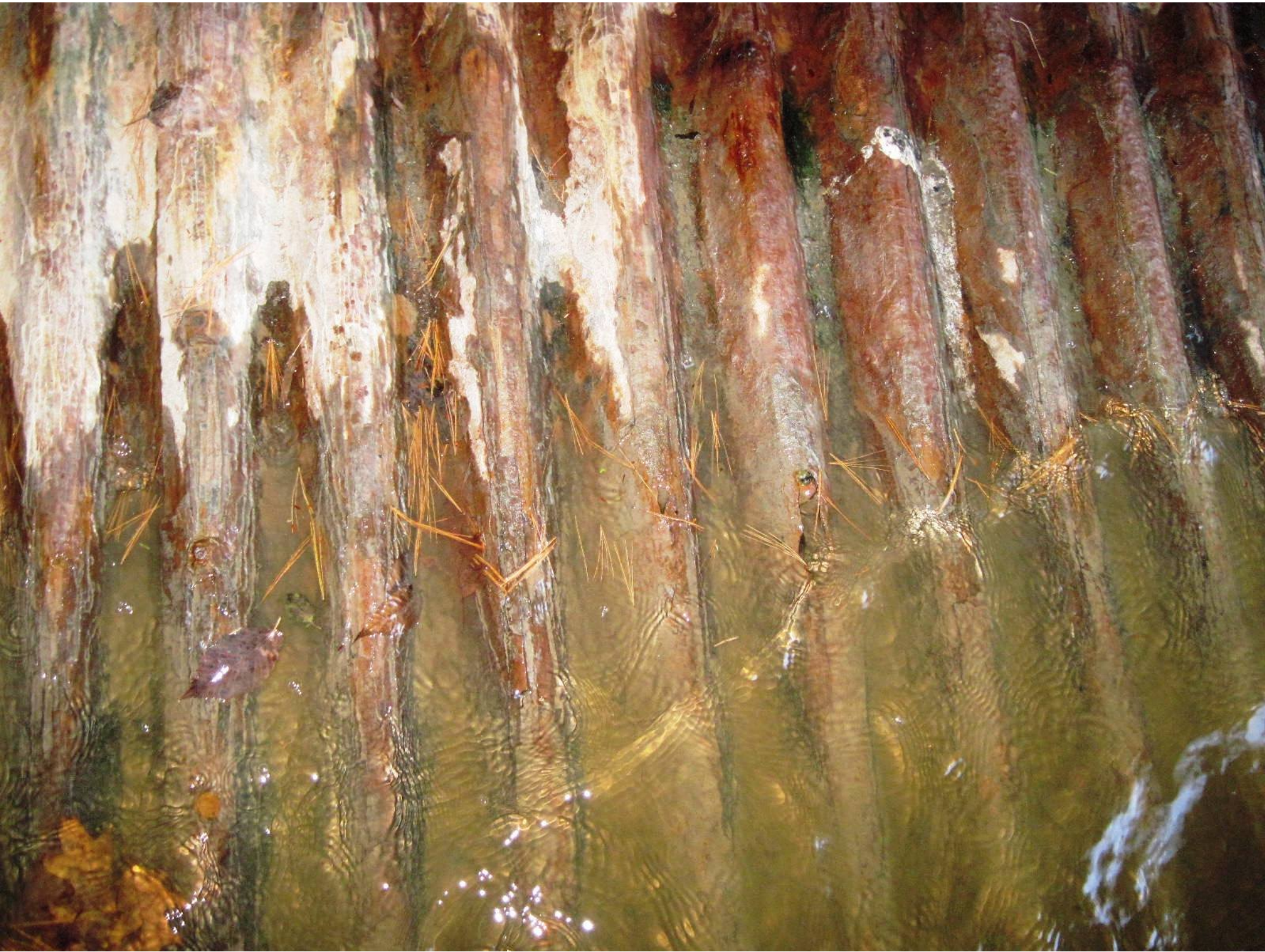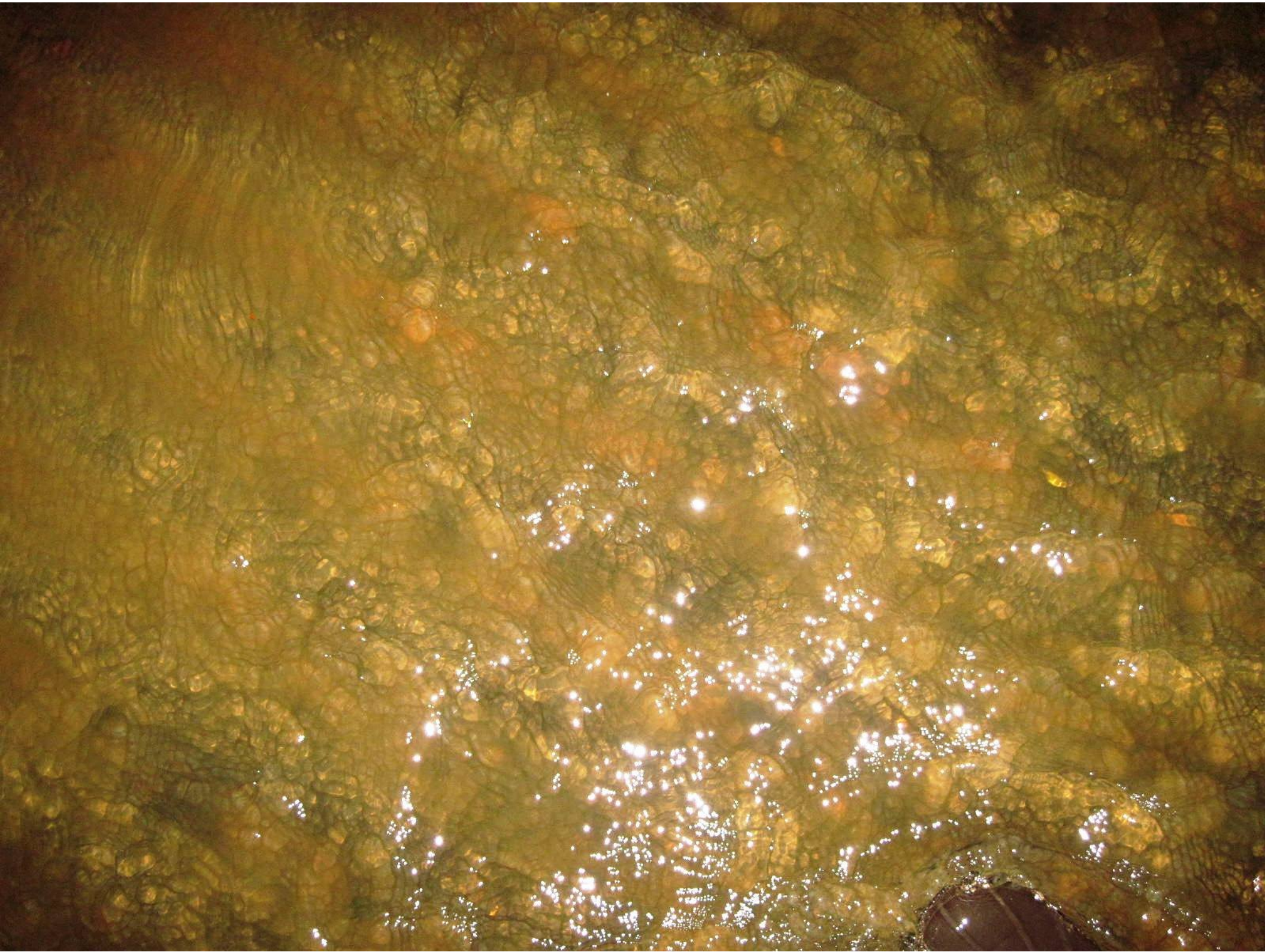B-102