
1 2½"
05-28-02 5-22-03





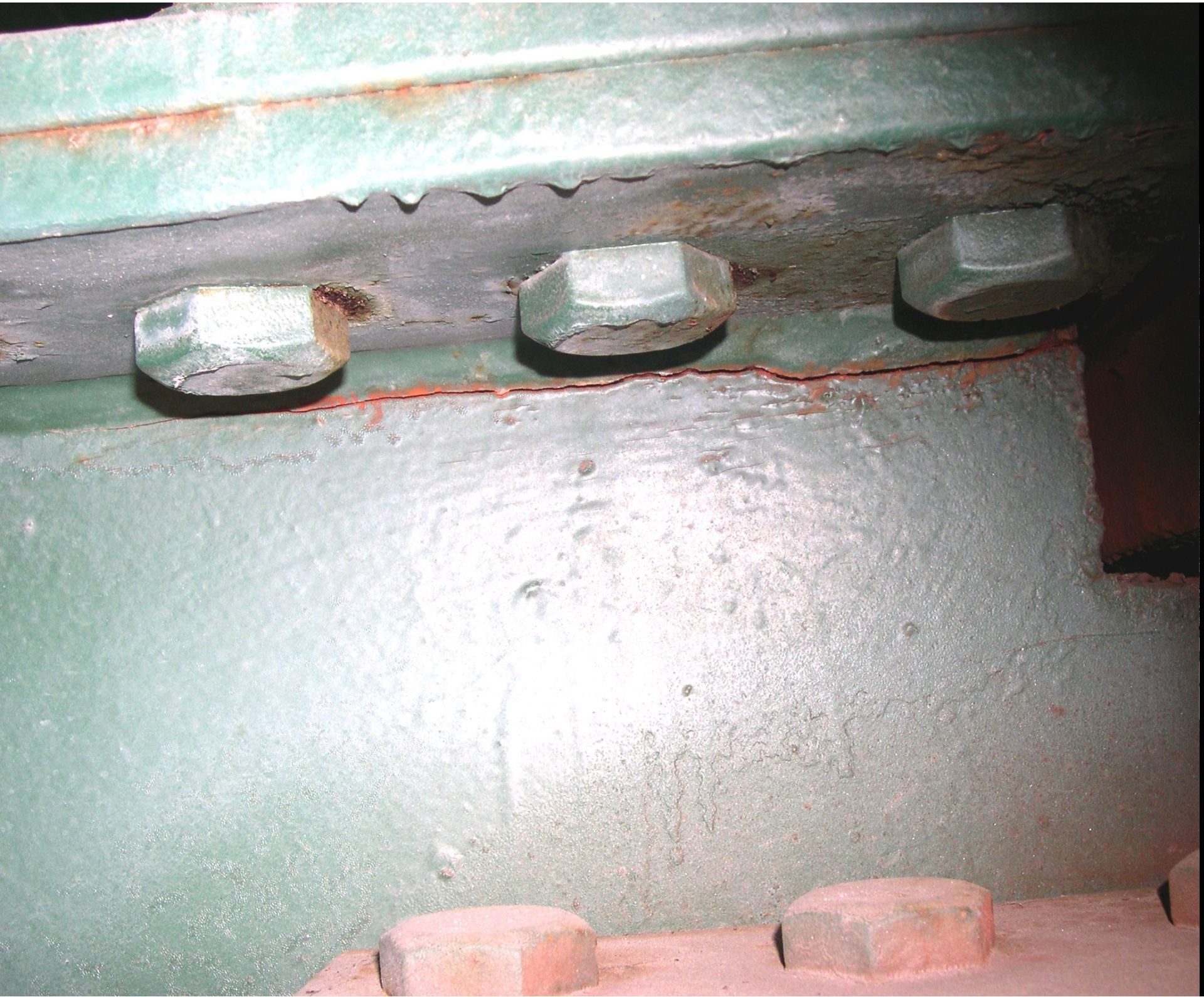









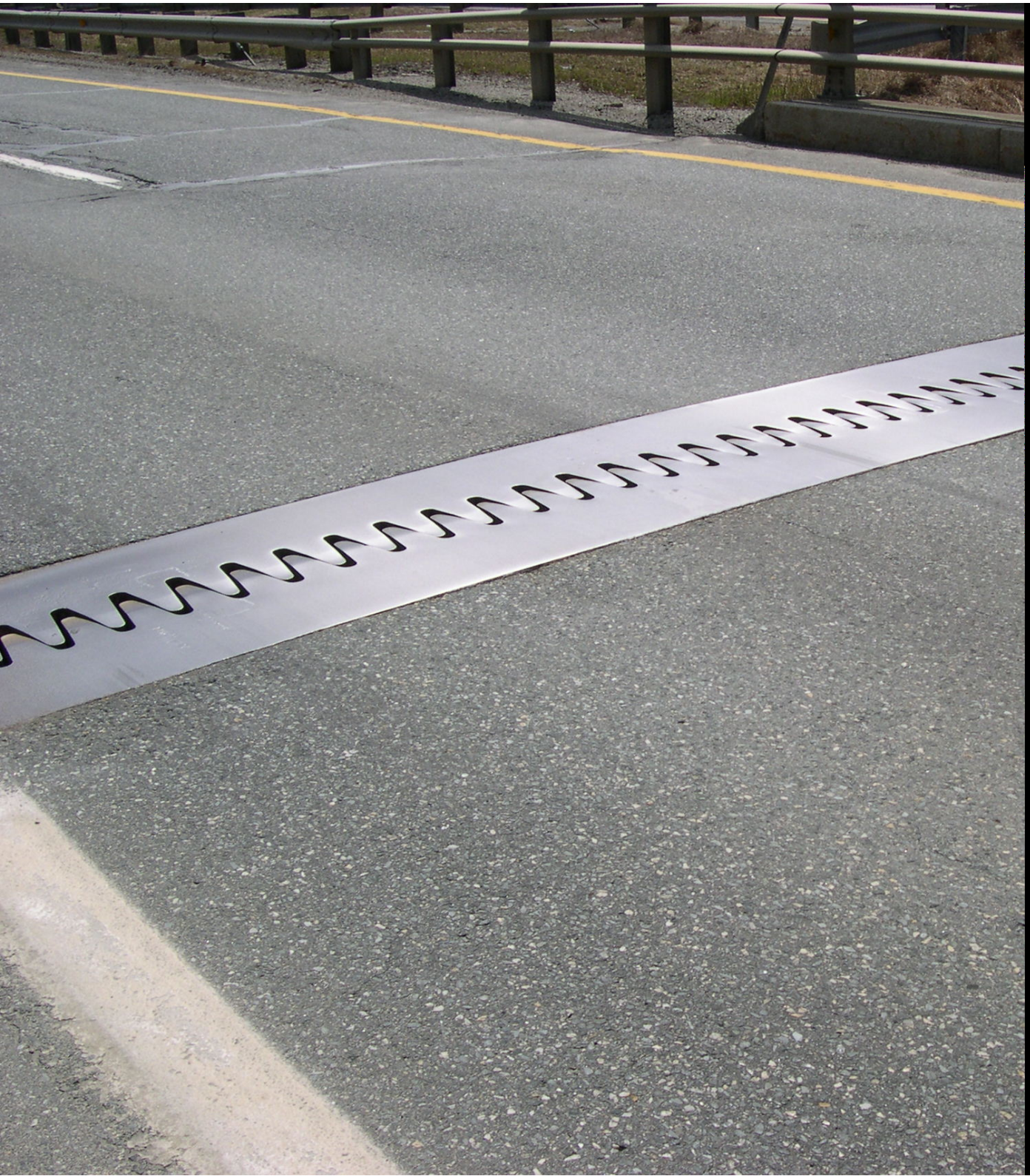














5-22 03
7 1/2" CK
SPAN 3

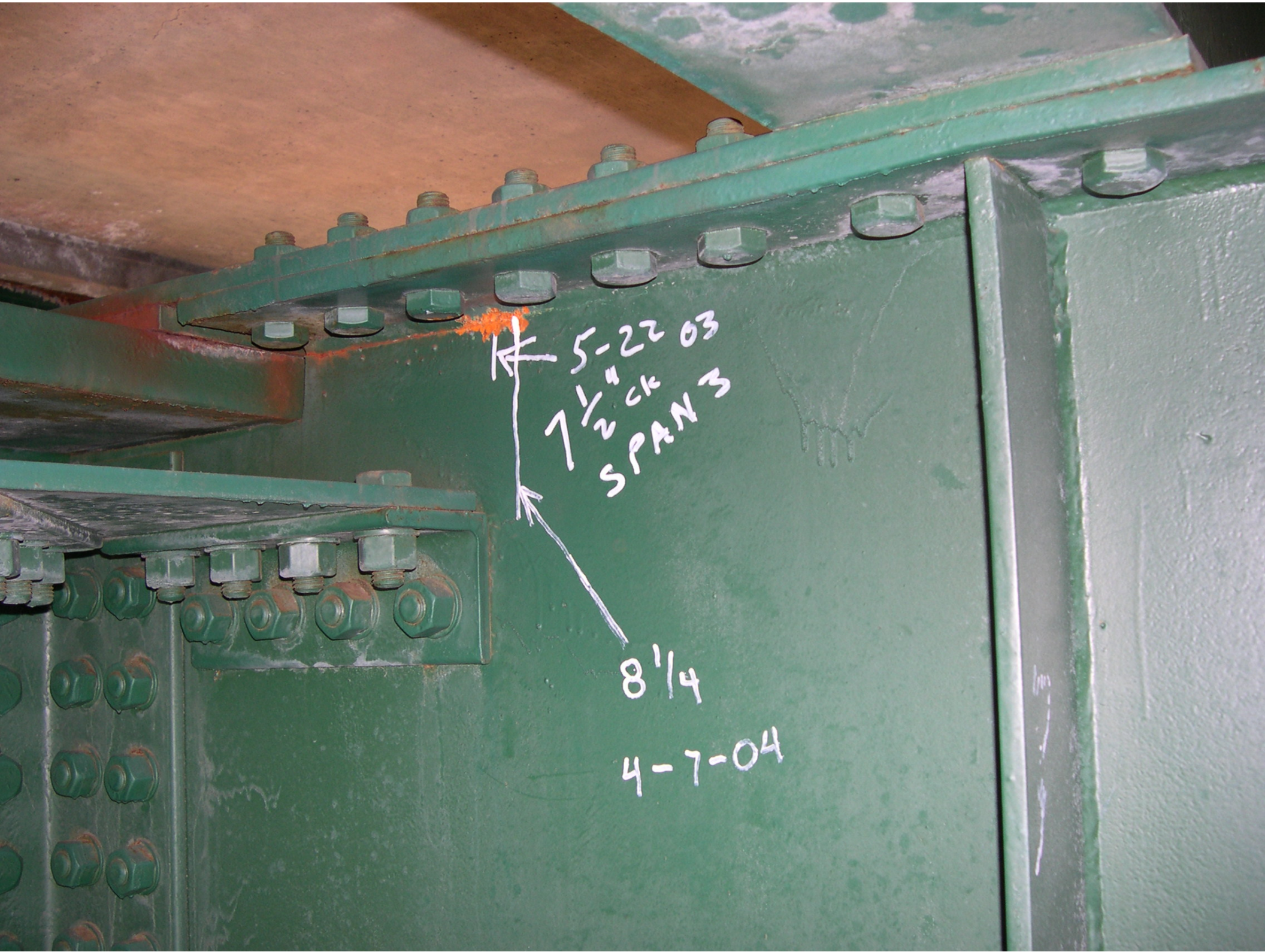
5-22 03
7 1/2" CK
SPAN 3
8 1/4
4-7-04




9 1/4" 4-8 OK

5 1/2" ↓
5-22-03
04-8-04





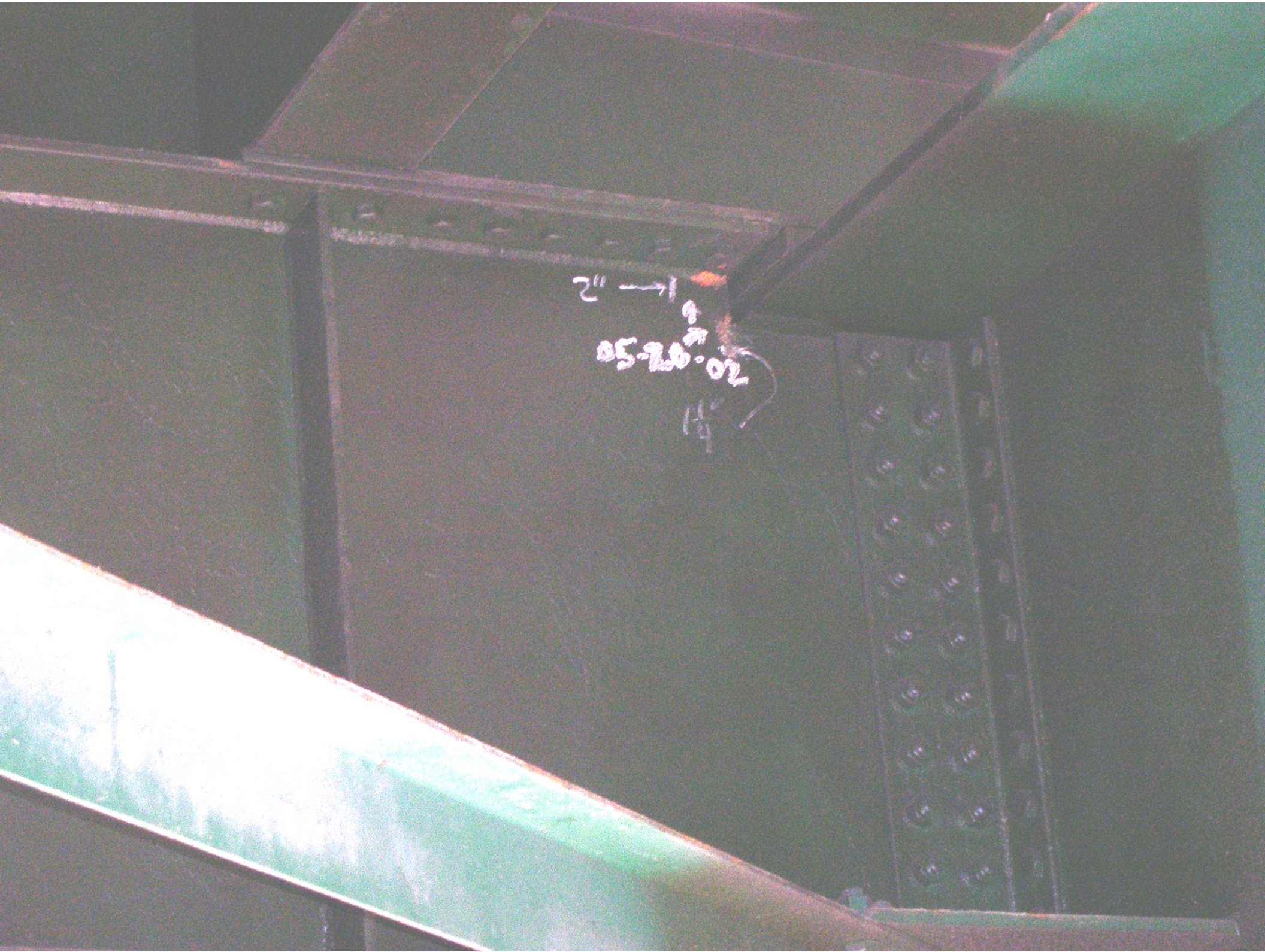
2"
05-20-02




2 3/4"
5-22-03


4-4-04
2 3/4