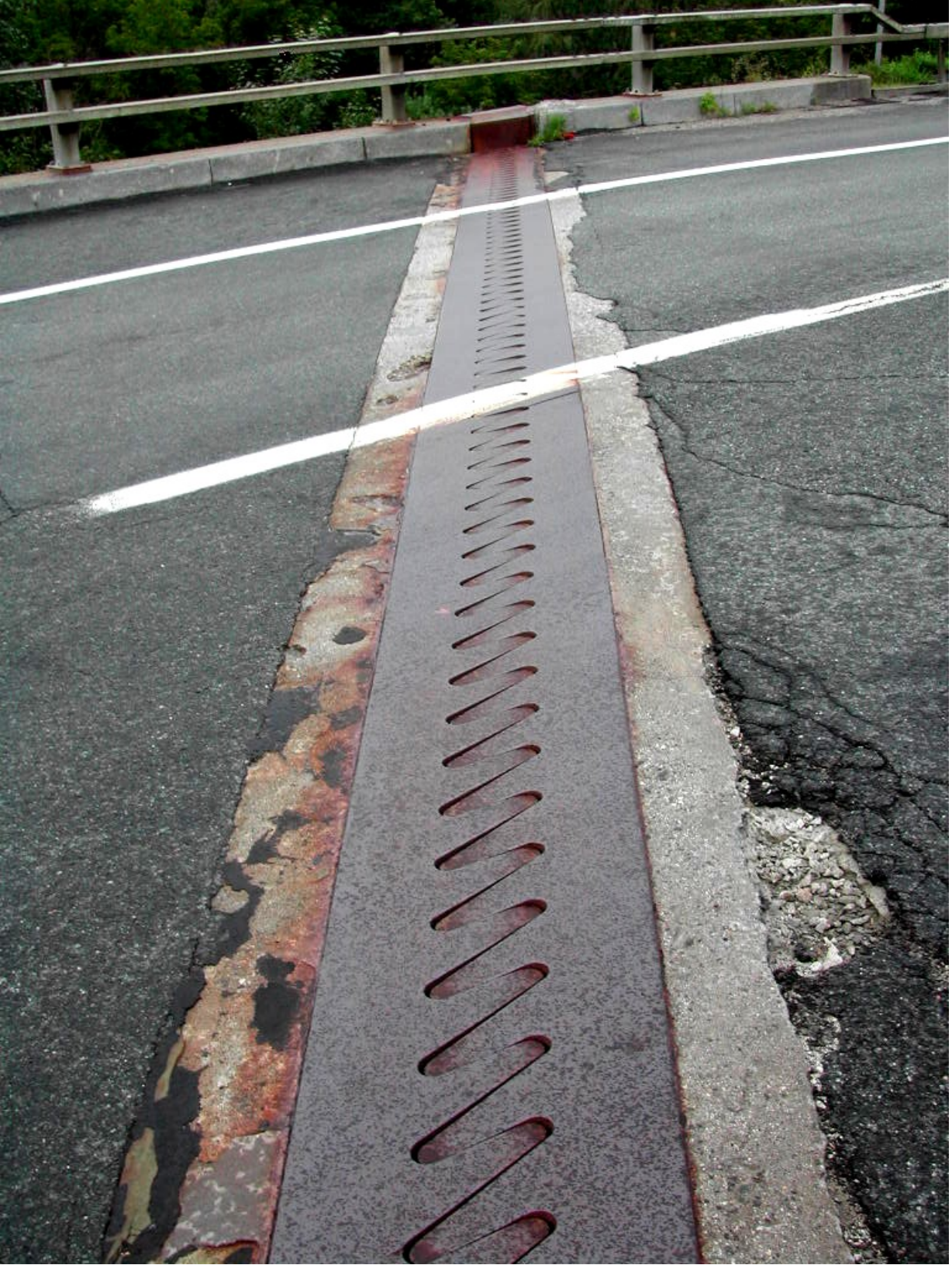

BUSI