




























15
M.P.H.







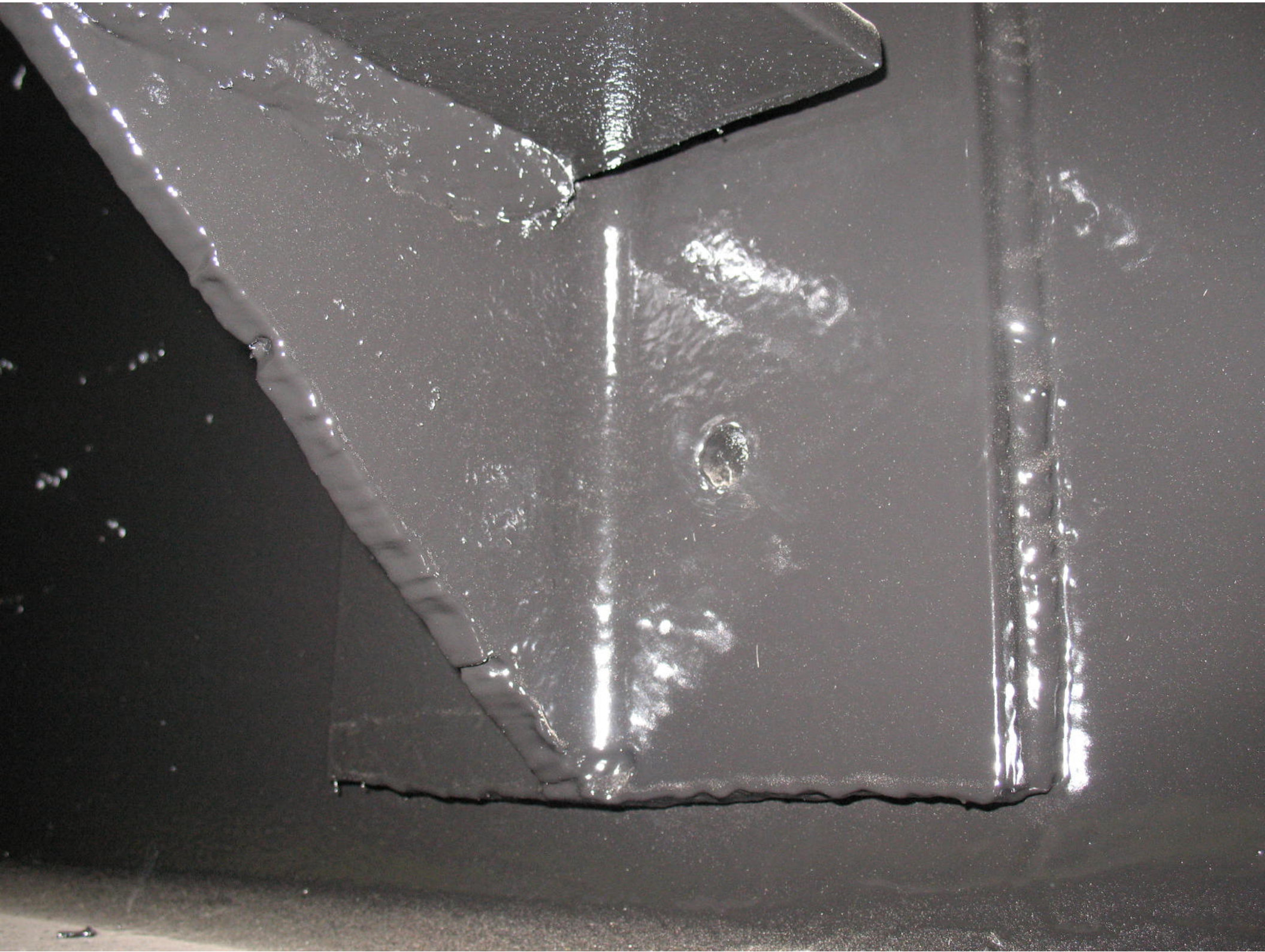



























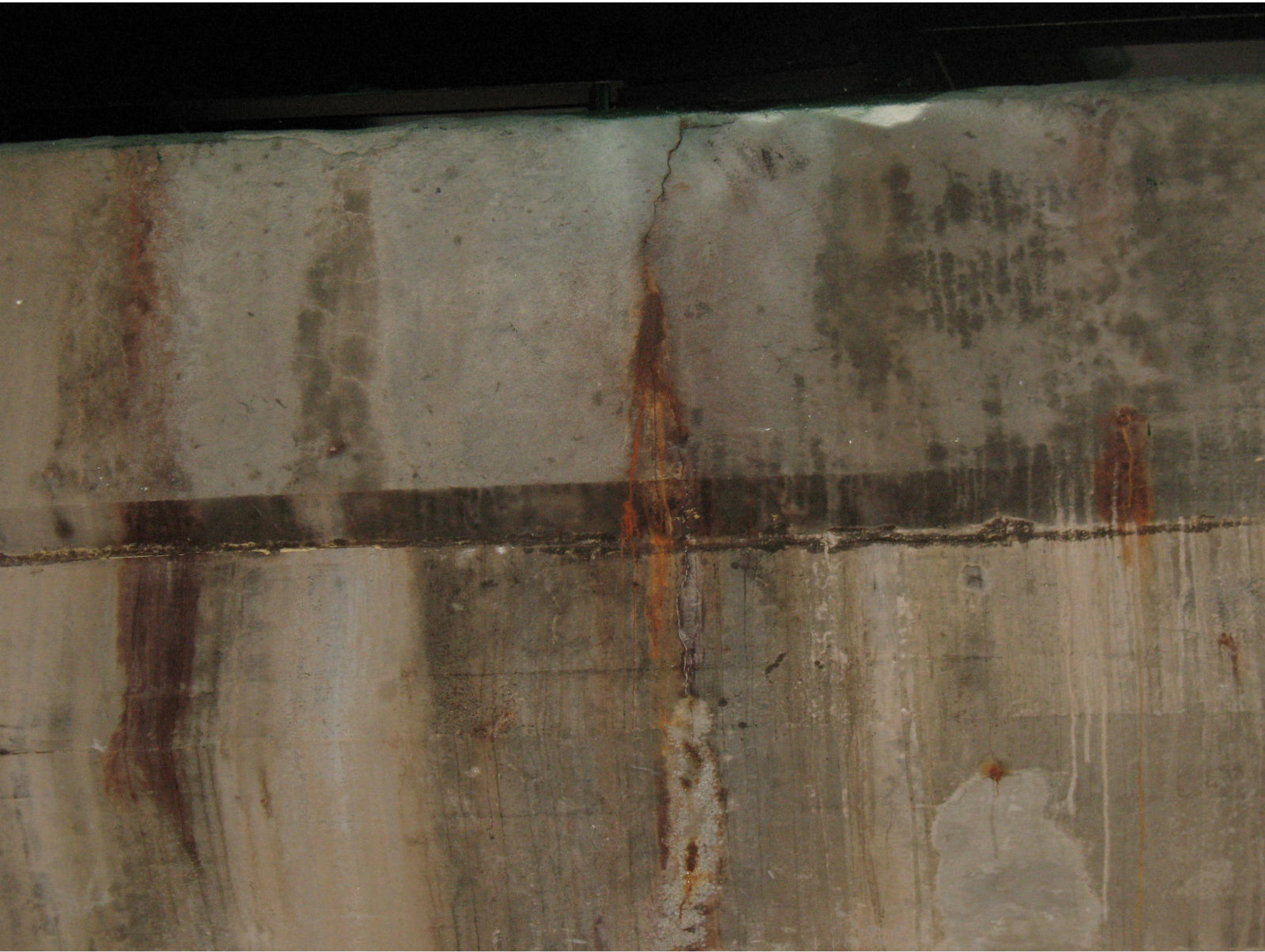




5































