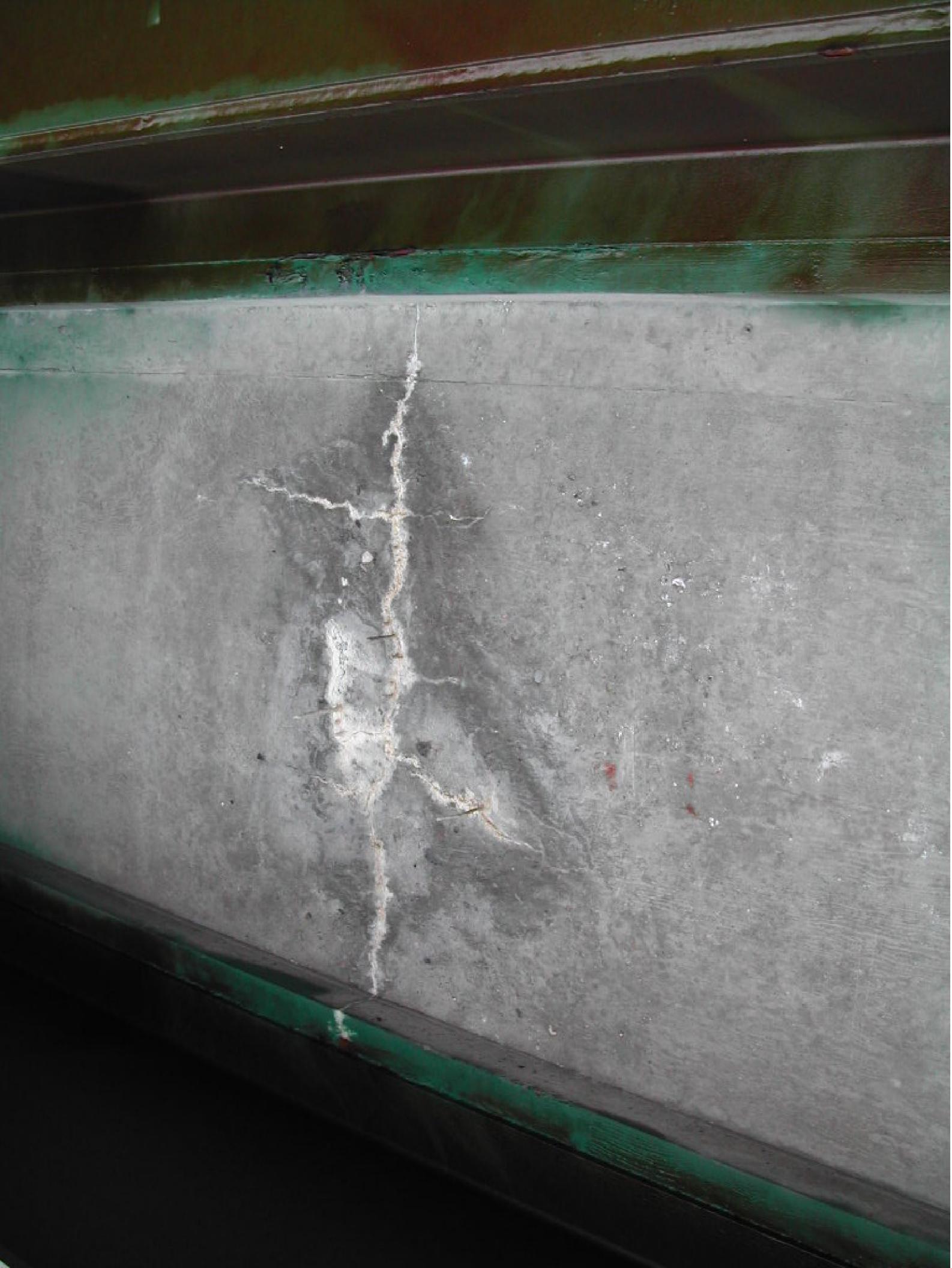

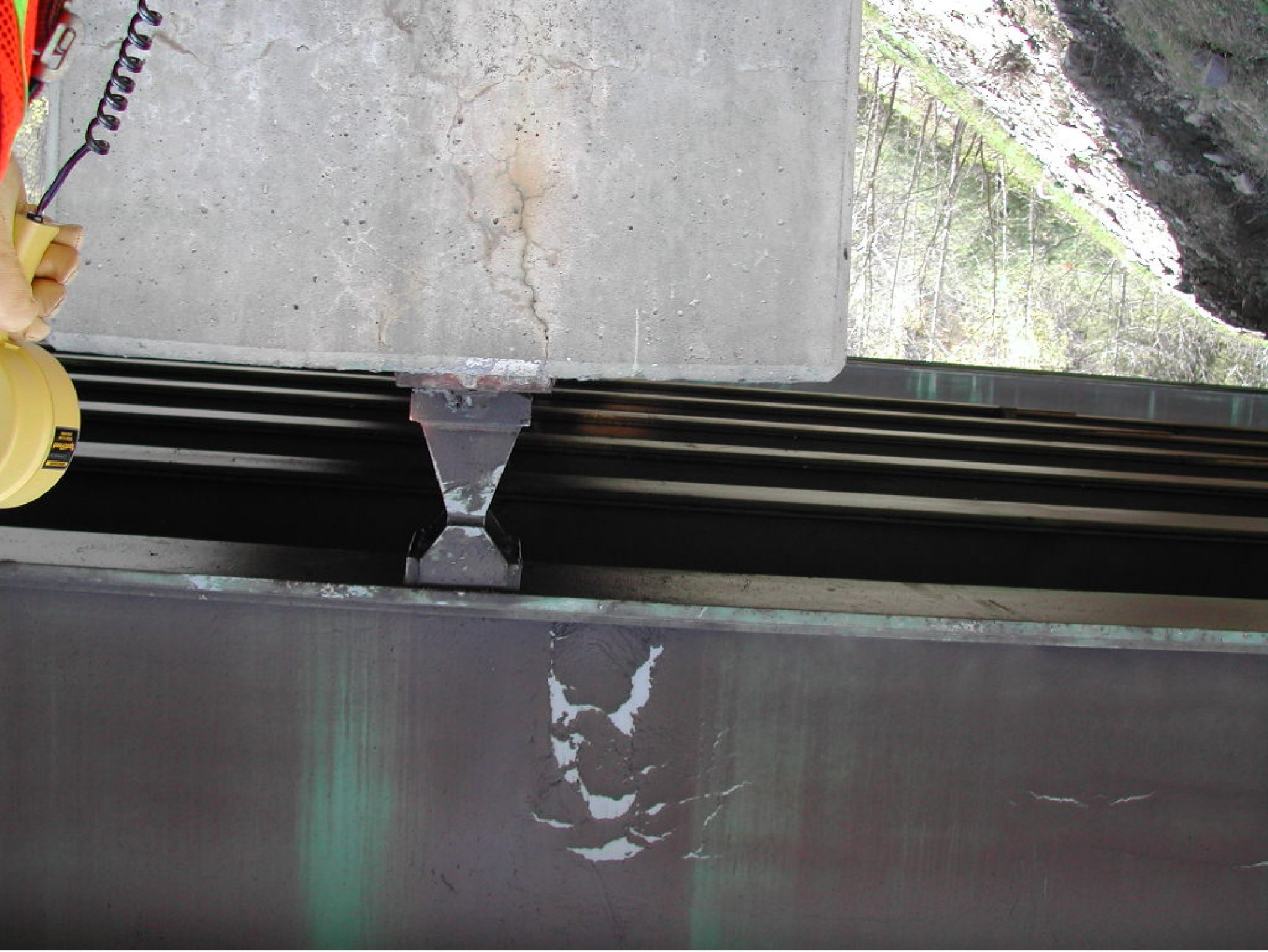

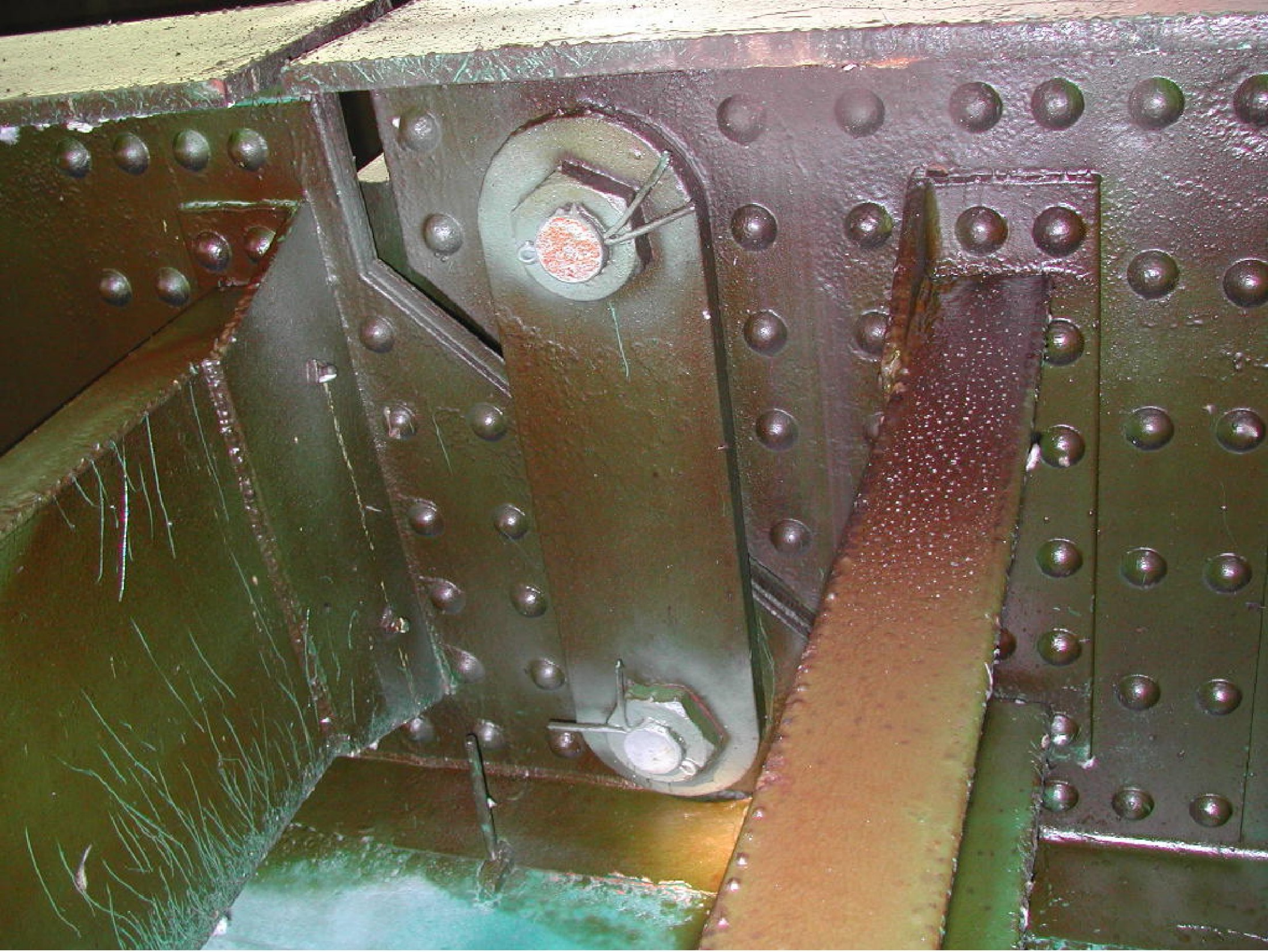

35