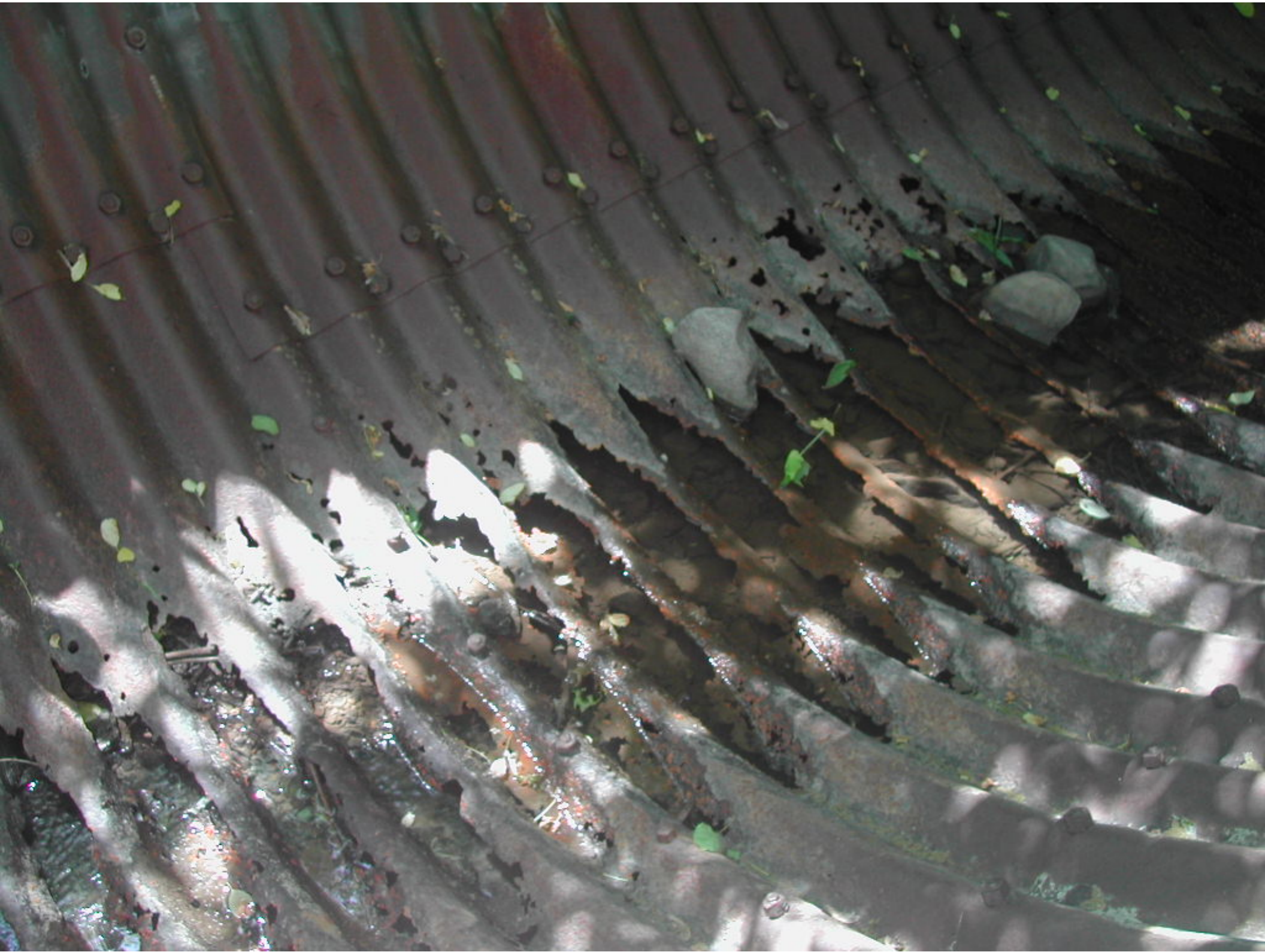

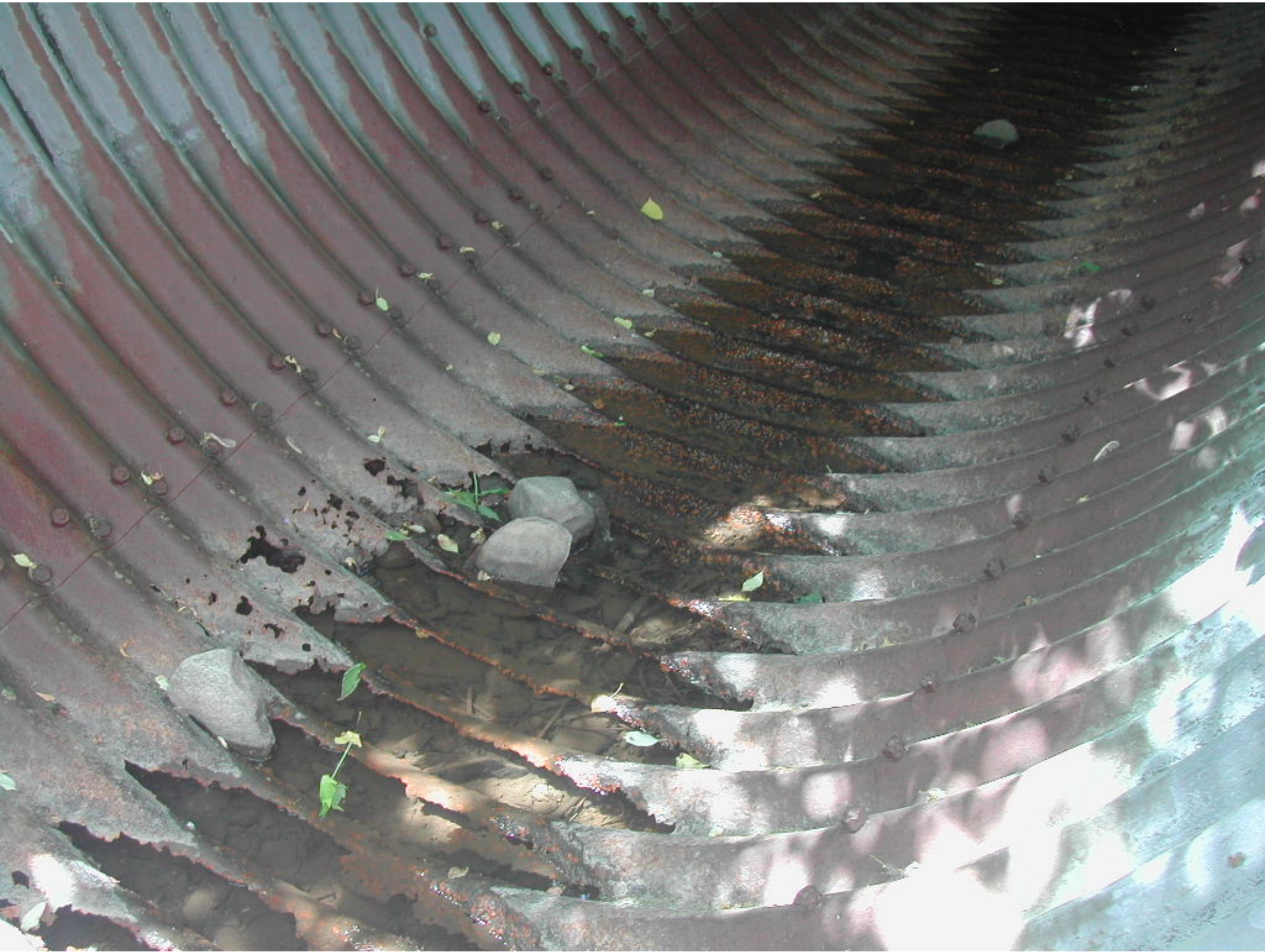

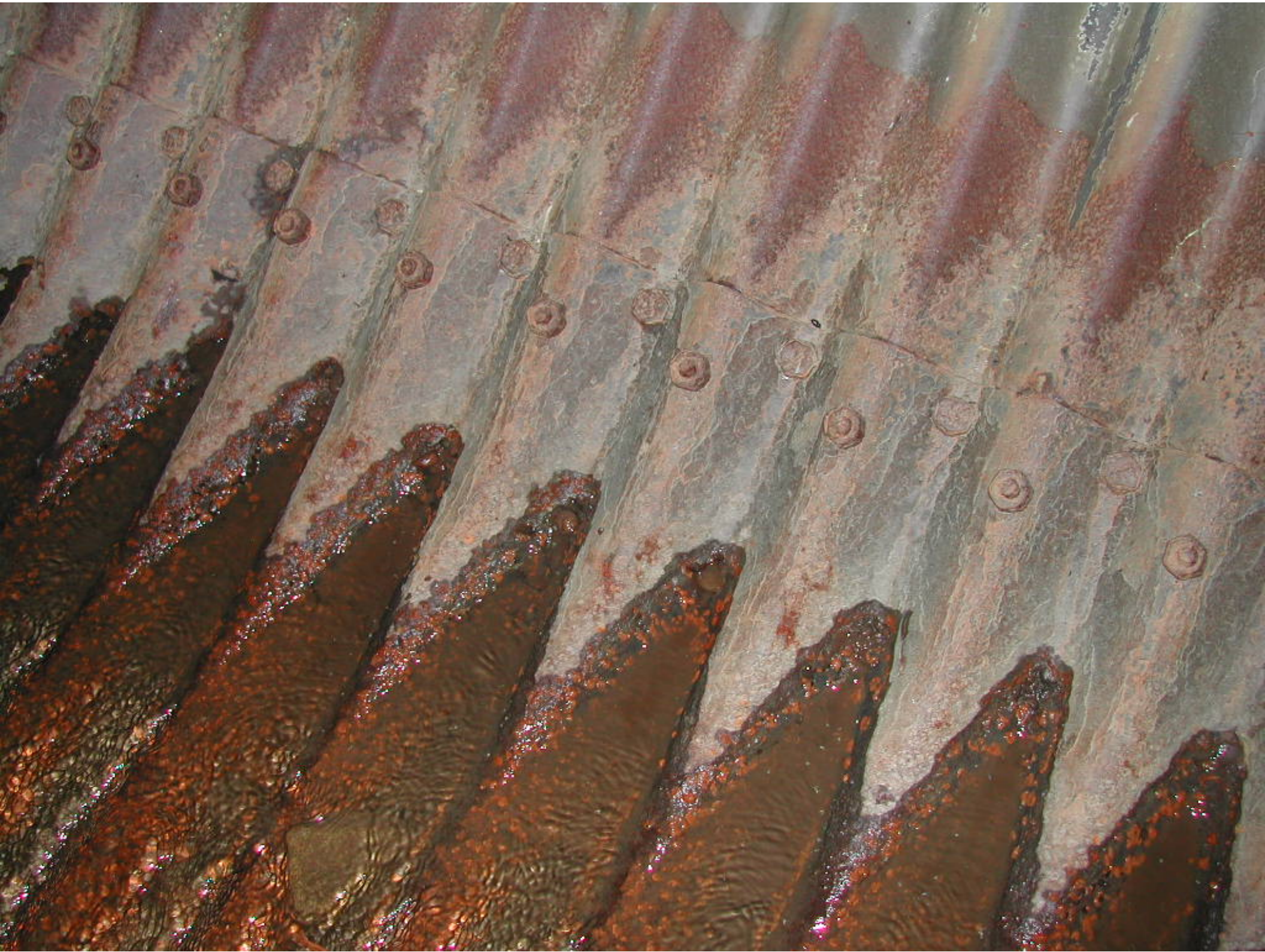

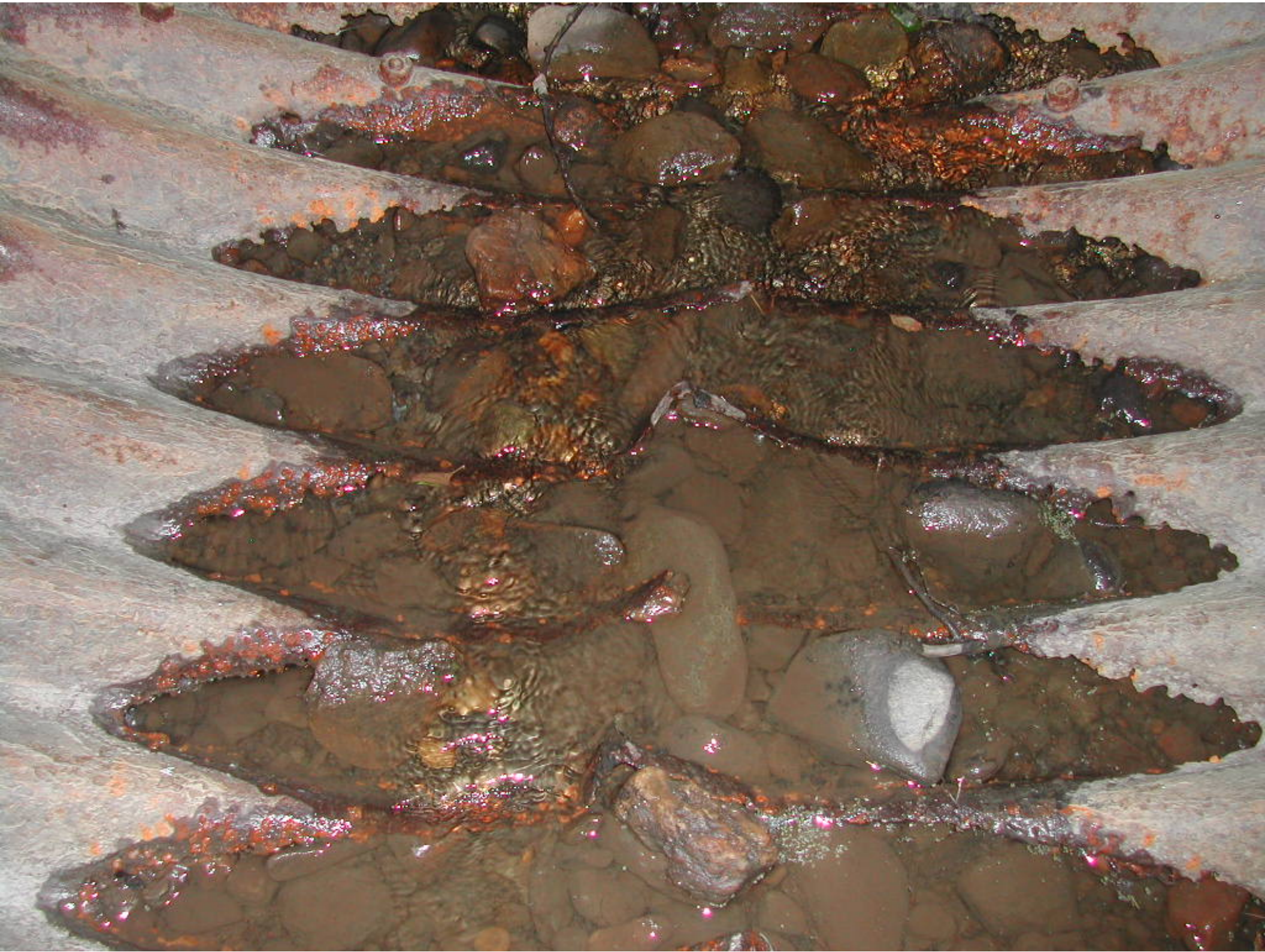

STOP
STOP