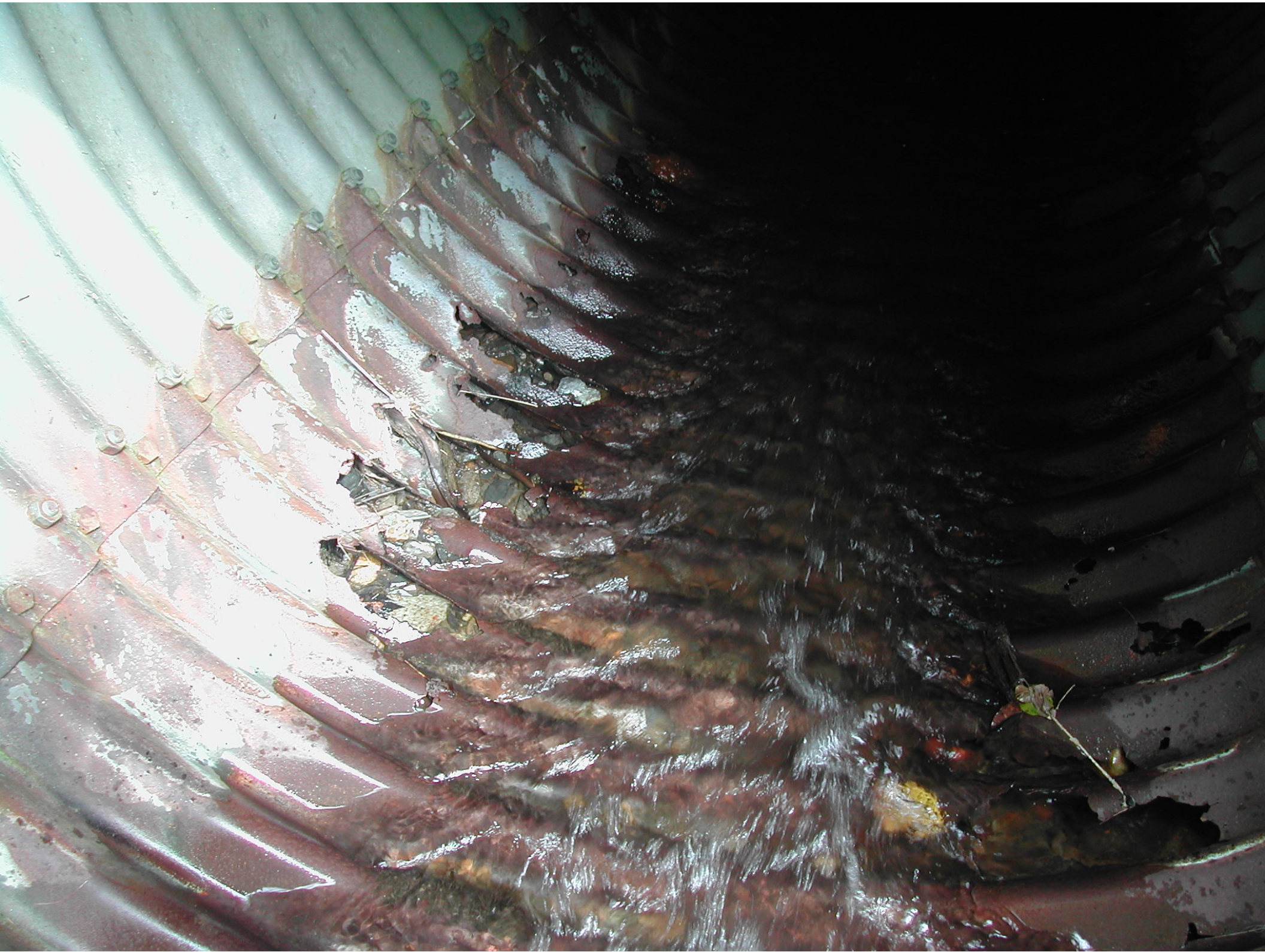

4
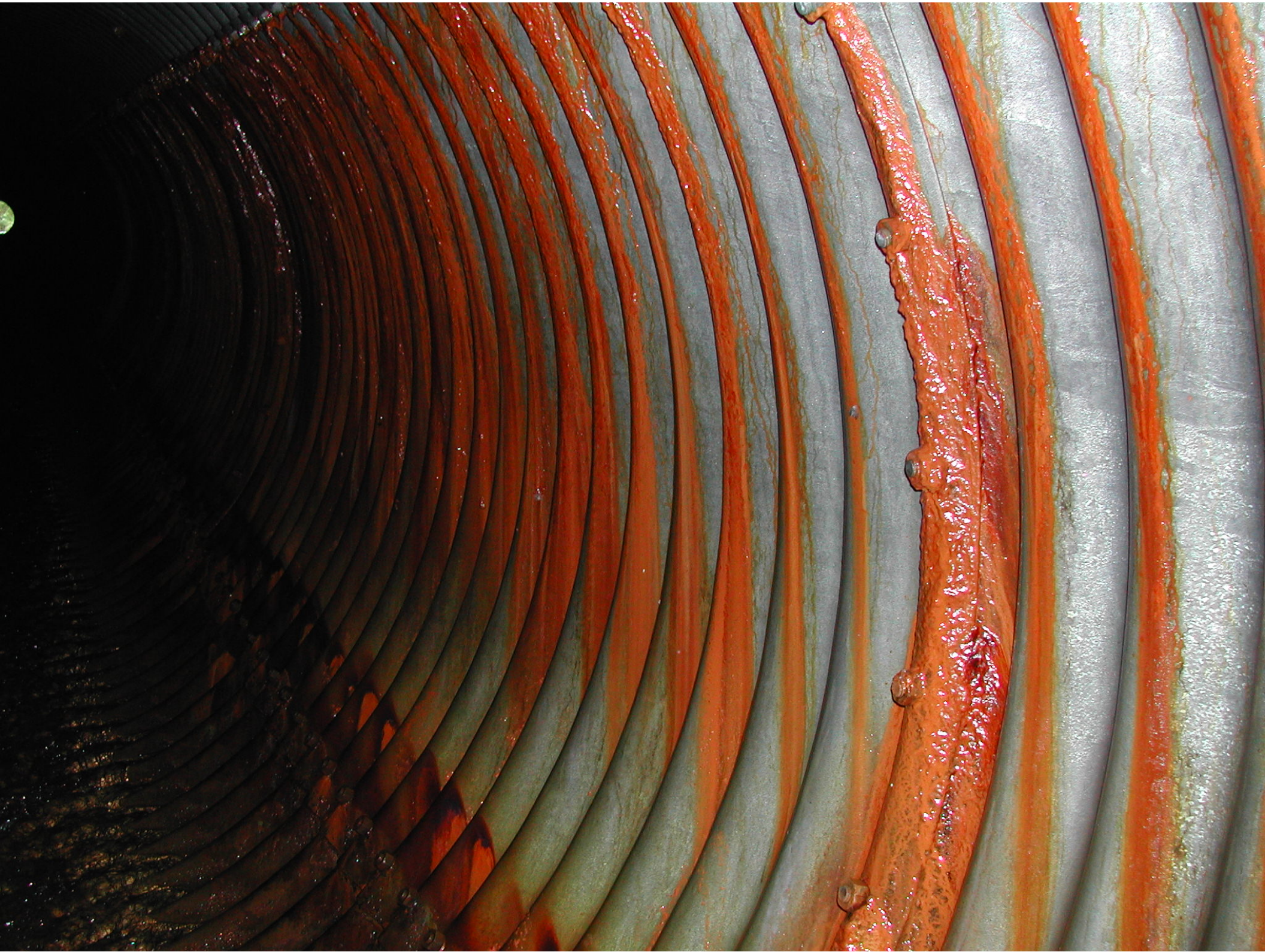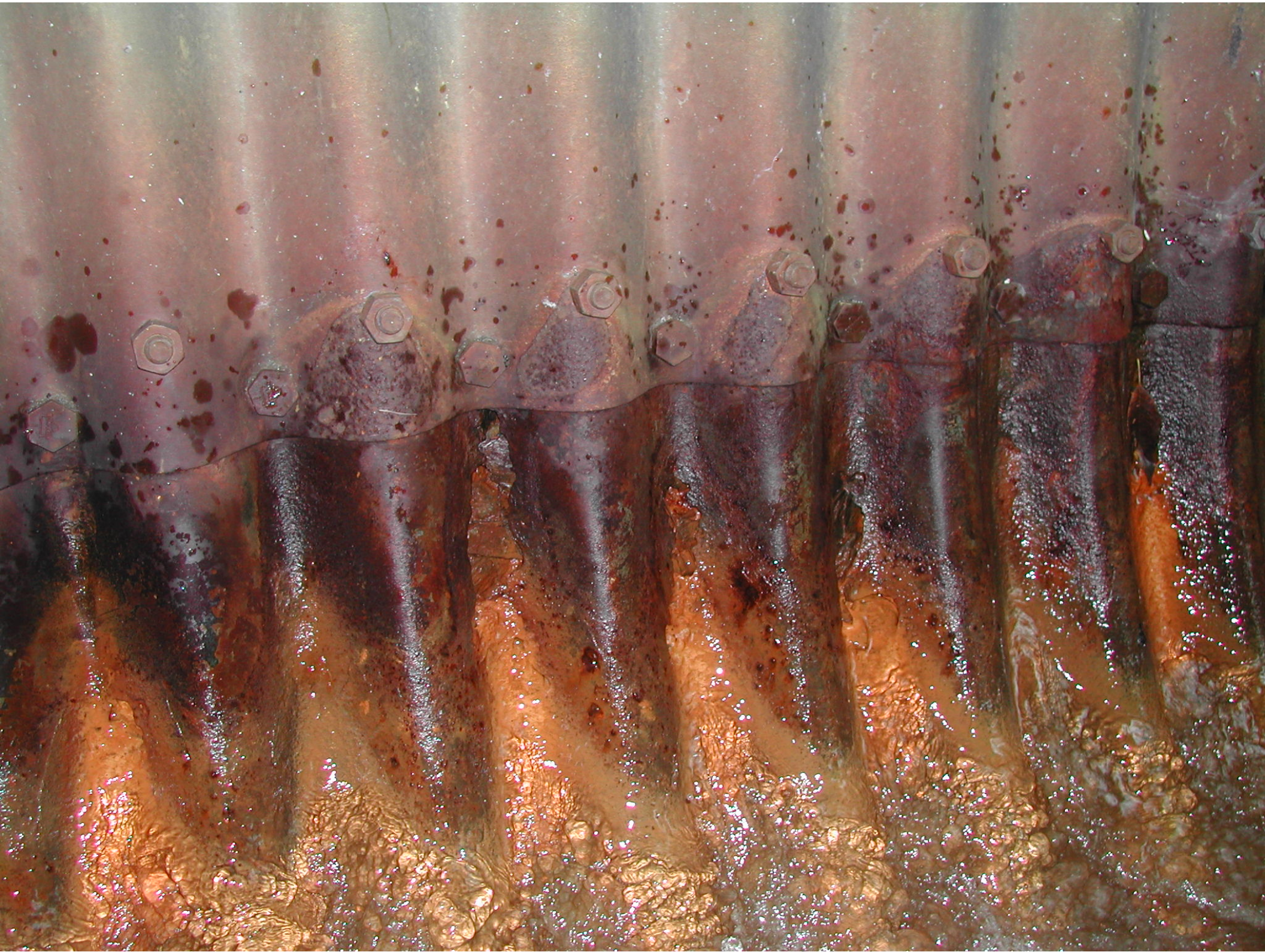
4