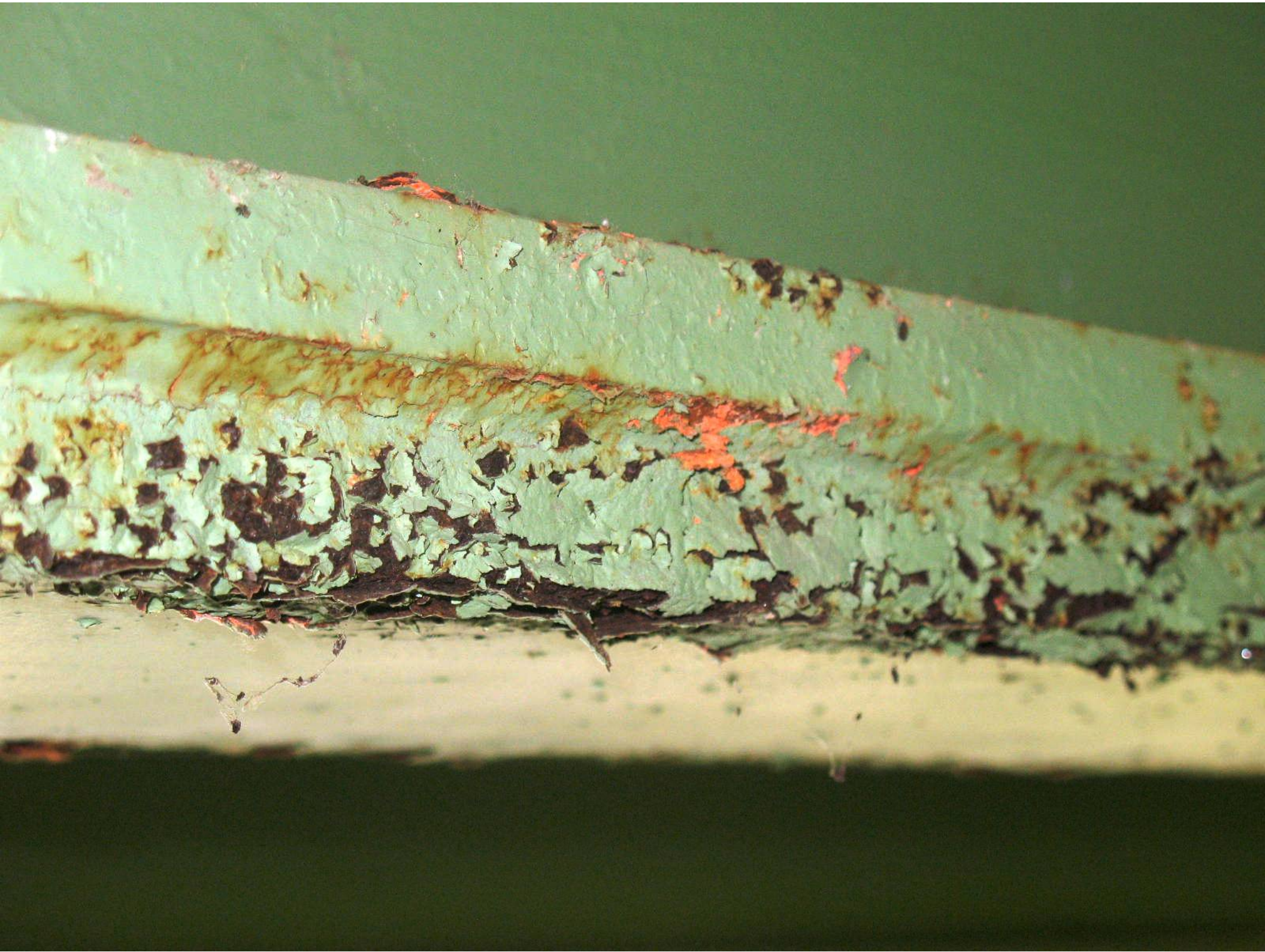35