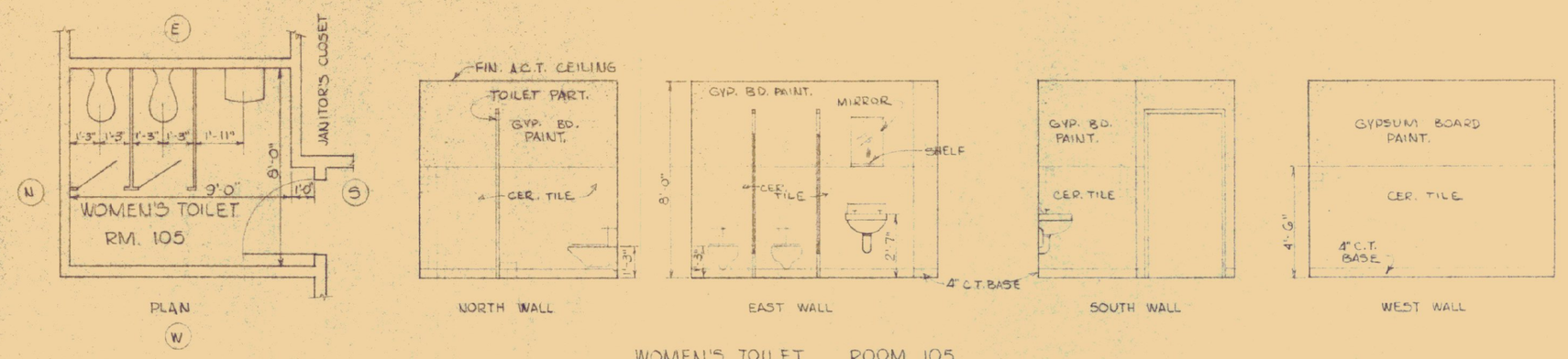

WOMEN'S TOILET ROOM 105
SCALE 1/4" = 1'-0"

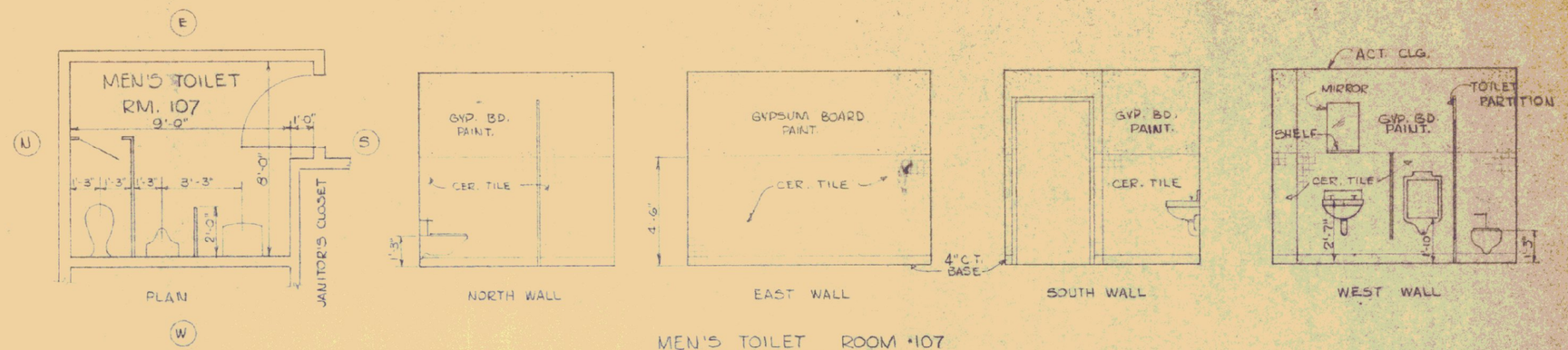

MEN'S TOILET ROOM #107
SCALE 1/4" = 1'-0"

GENERAL NOTE:
ALL TOILET ROOM WALLS, PARTITIONS ARE INSULATED WITH 4" BAT. ALUM. FOIL AND SHEETROCK BOTH SIDES TO UNDERSIDE OF TRUSS. FINISHED A.C.T. IS 8'-0" HIGH WHERE SHOWN.

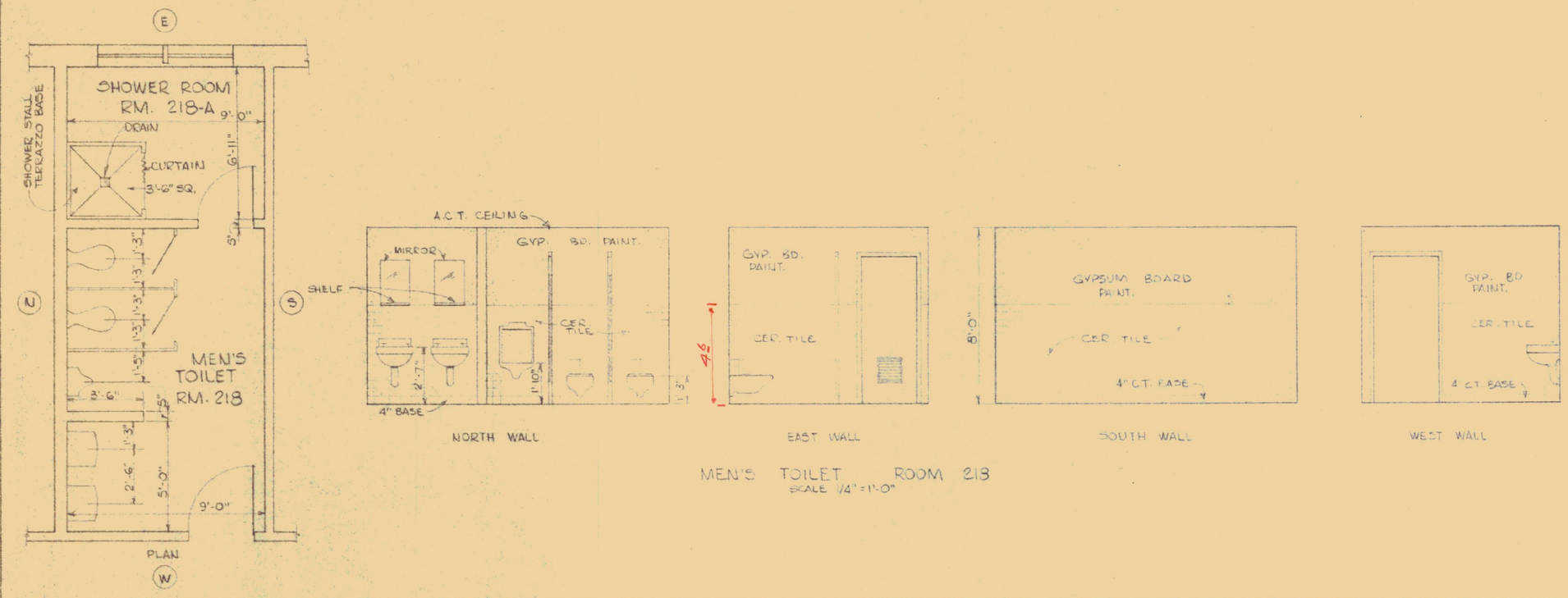

MEN'S TOILET ROOM 218
SCALE 1/4" = 1'-0"

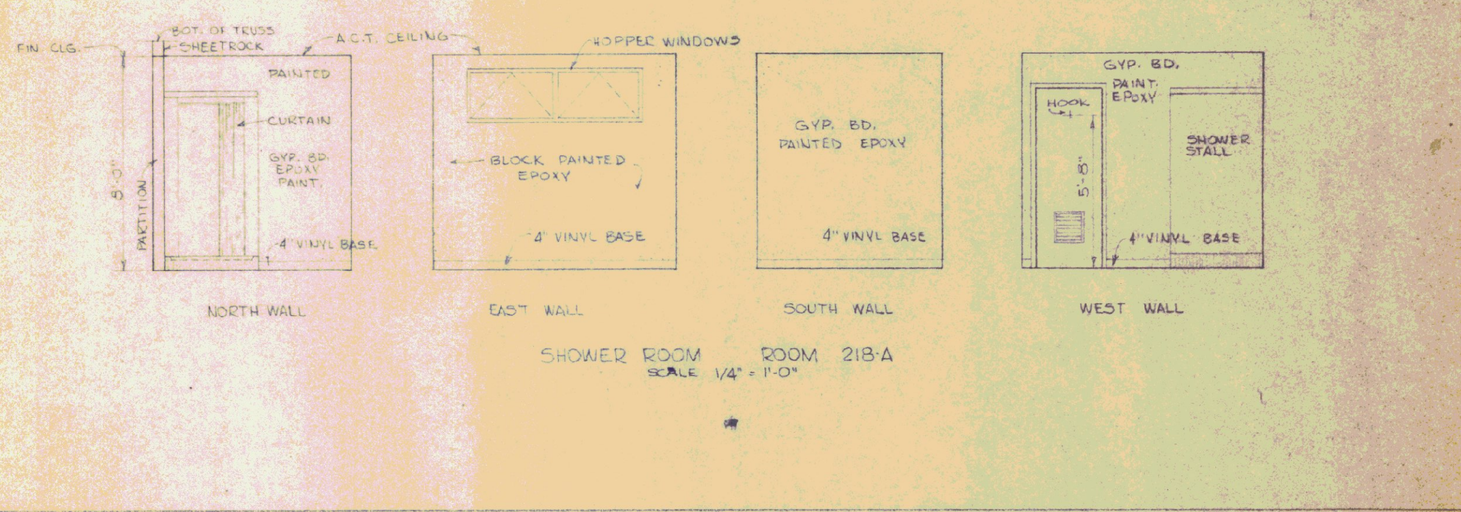

SHOWER ROOM ROOM 218-A
SCALE 1/4" = 1'-0"

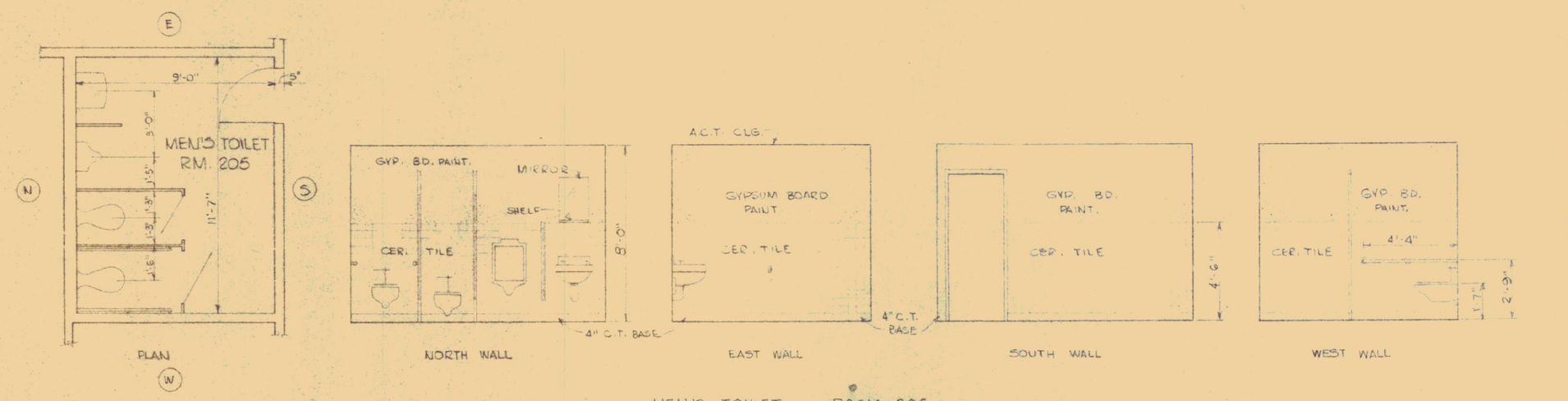

MEN'S TOILET ROOM 205
SCALE 1/4" = 1'-0"

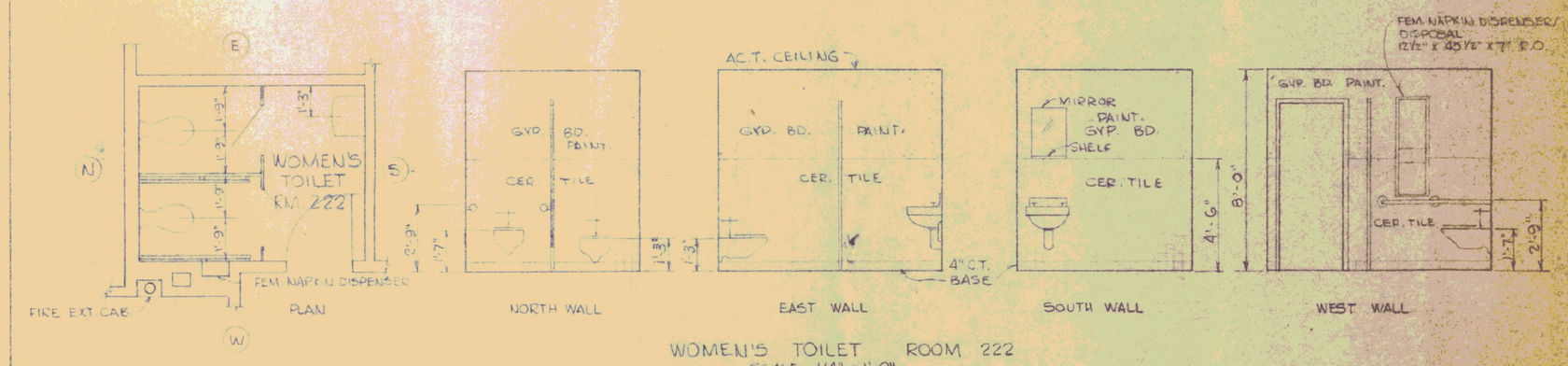

WOMEN'S TOILET ROOM 222
SCALE 1/4" = 1'-0"

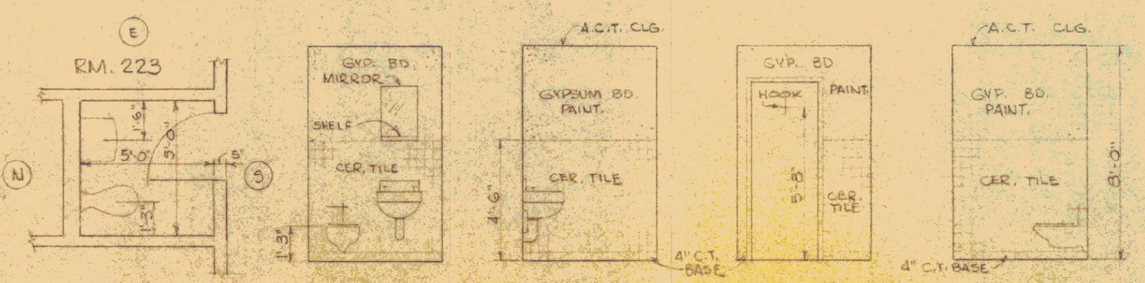

TOILET – ROOM 223
SCALE 1/4" = 1'-0"

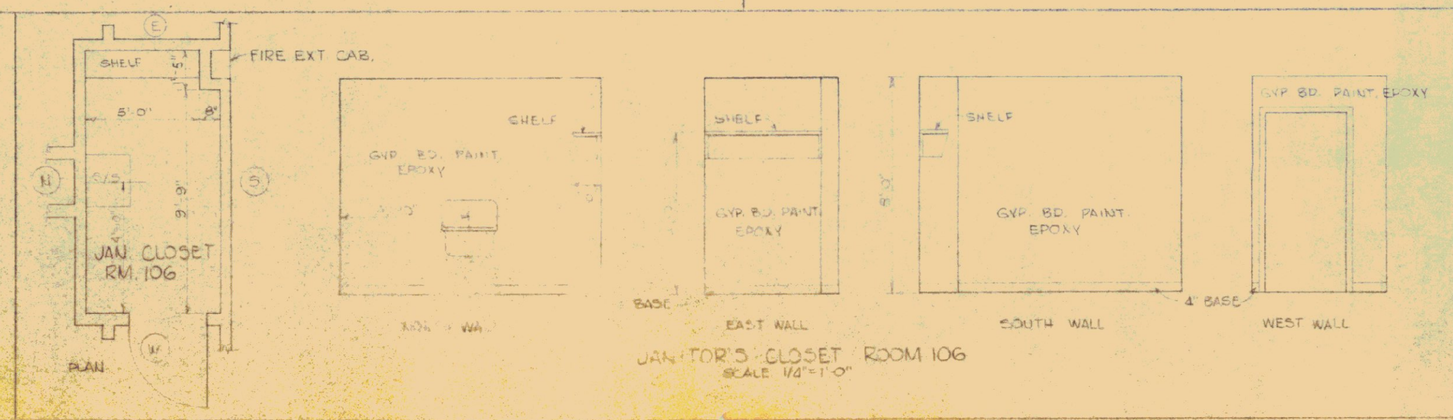

JANITOR'S CLOSET ROOM 106
SCALE 1/4" = 1'-0"

REVISIONS

REVISION	BY	DATE

STATE OF VERMONT
STATE BUILDINGS DIVISION
DEPARTMENT OF ADMINISTRATION
MONTPELIER, VERMONT

ST. JOHNSBURY OFFICE BUILDING

Toilet Detail & Interior Elevations

DATE: 5-19-72	DESIGNED BY:	CHECKED BY: JS	DWG. NO. A-9
DRAWN BY: LJ	APPROVED BY:	DATE: 6/30/72	10 OF 17