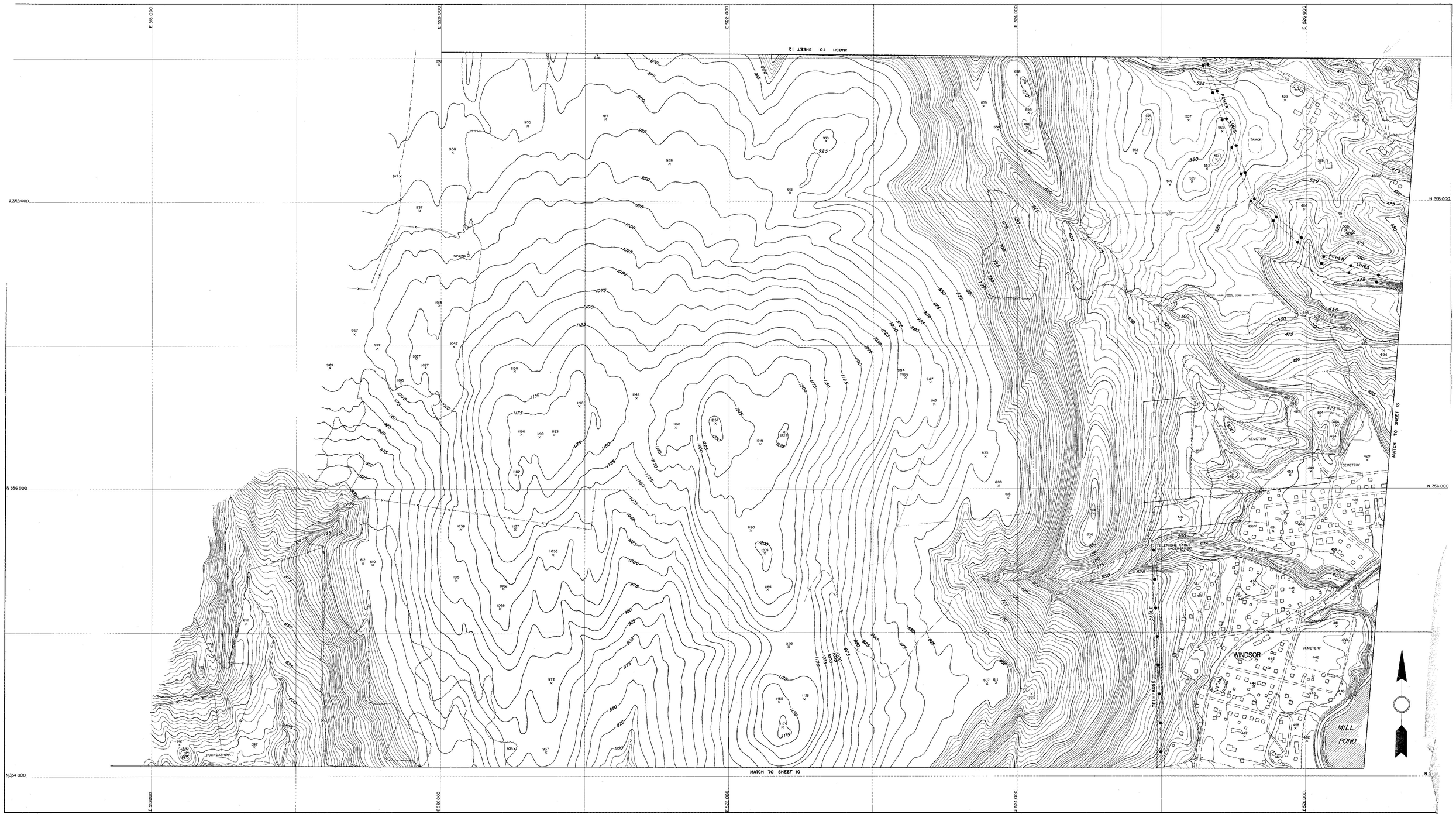

TOPOGRAPHY COMPILED BY PHOTOGRAMMETRIC METHODS
SARGENT-WEBSTER-CRENSHAW AND FOLLEY
ARCHITECT-ENGINEER ASSOCIATES
WATERTOWN, N.Y. MASSENA, N.Y.

SCALE 1"=200'

200 0 200 400 600 800

CONTOUR INTERVAL FIVE FEET
VERTICAL DATUM IS MEAN SEA LEVEL
1000' GRID BASED ON VERMONT STATE PLANE COORDINATE SYSTEM
DATE OF PHOTOGRAPHY NOV. 1955

STATE OF VERMONT DEPARTMENT OF HIGH
WINDSOR
44
Mapped 1966
SHEET NO. 11 OF 24 SHEETS

HD IN 1-43